

**GROUND FLOOR**  
1 : 100

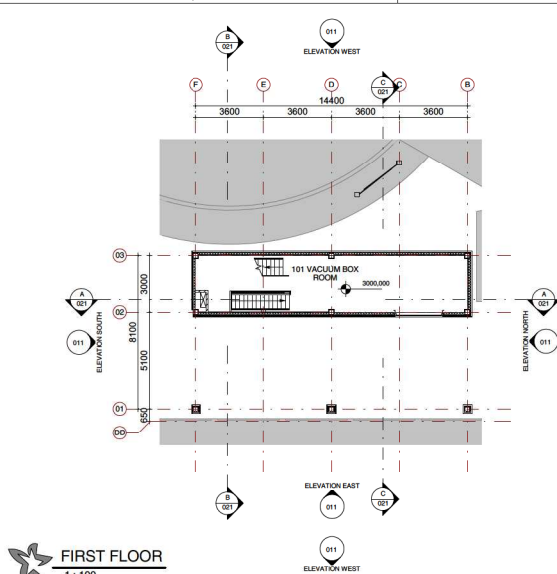

**FIRST FLOOR**  
1 : 100

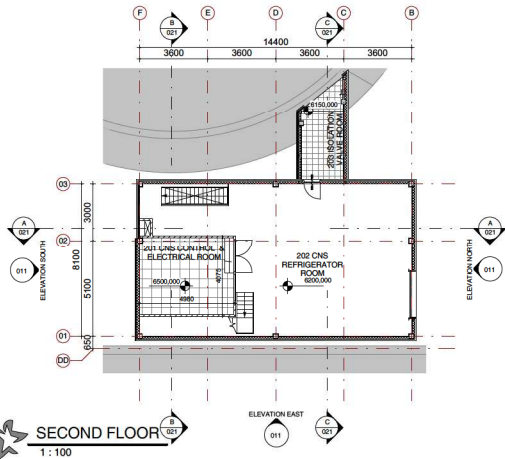

**SECOND FLOOR**  
1 : 100

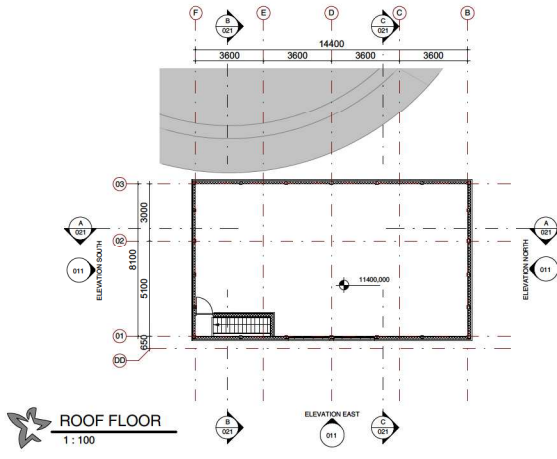

**ROOF FLOOR**  
1 : 100

- LEGEND**
- Exterior Wall, Fire protection 60 min. (made to isolate)
    - Glass curtain panel 55mm
    - wooden frame and mineral wool insulation 140mm
    - horizontal coverpanel HD 15mm
    - air barrier 50mm incl. Horizontal Bracing for Facade Panel
    - facade Panel
  - Interior Fire protection 60 min. (made to isolate)
    - wooden frame and mineral wool insulation 40mm
    - horizontal coverpanel HD 15mm
    - air barrier 50mm incl. Horizontal Bracing for Facade Panel
    - facade Panel
    - facade Panel as facade coverage of columns and beams
  - Interior partition wall
  - poured concrete floor slab
  - screed floor, epoxy

- Dimensions and Levels to be checked on site!
- All dimensions and levels are in millimeters (mm)!
- Drawings are not to be scaled, written dimensions should be followed and verified with the details.
- All equipment and equipment related building services are indicative.
- Exact dimensions and positions shall to be determined.

RID will release this document with purpose AFC (Approved for Construction) after the detailed engineering in Phase 2 is finalised and approved.

REV.	DATE	DESCRIPTION	DESIGNED	CHECKED	APPROVED
0	2015-07-10	Basic Design Final	DSJ	RH-DHY	MW
01	2015-05-22	Revision B1	DSJ	SH-DH	MW
02	2015-05-22	Final Issue	DSJ	RH-DHY	MW

**OYSTER PROJECT**

REACTOR TECHNOLOGY Delft

**TU Delft**

**CONTRACTOR:** KAERI Korea Atomic Energy Research Institute

**SUBCONTRACTOR:** HYUNDAI INDUSTRIES & CONSTRUCTION, HYUNDAI ENGINEERING CO., LTD., Royal HaskoningDHV

This document is the property of Korea Atomic Energy Research Institute (KAERI), Hyundai Engineering & Construction Co. (HEC), and Hyundai Engineering Co. (HEC) and is to be used only for the purpose of the agreement with KAERI, HEC, and HEC pursuant to which it is furnished.

SAFETY CLASS	QUALITY CLASS	ASSEMBLY DRAWING NO.	TITLE	REV.	DATE	DESCRIPTION
			CNS UTILITY BLDG ARCHITECTURAL - FLOORPLANS	0	A1	1/1/100
			OYSTER-EA-CBU-DW-001			

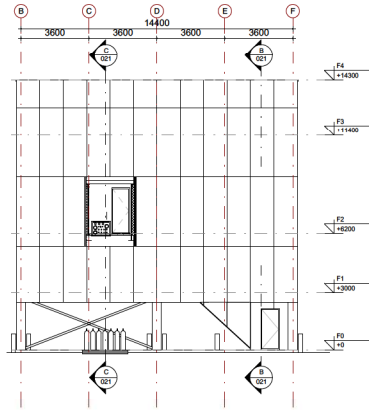

**ELEVATION WEST**  
1 : 100

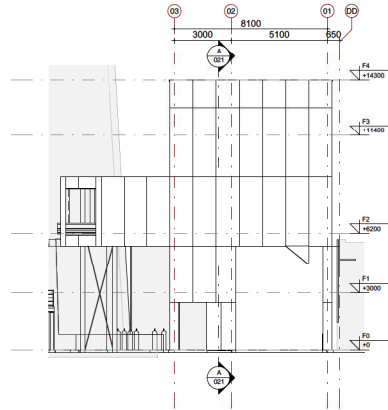

**ELEVATION SOUTH**  
1 : 100

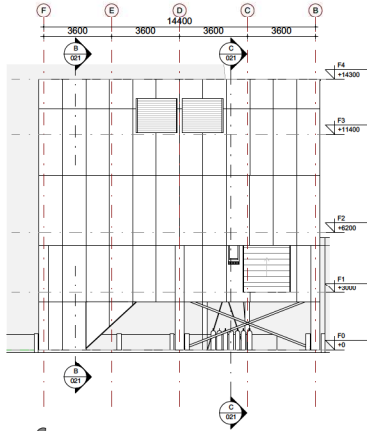

**ELEVATION EAST**  
1 : 100

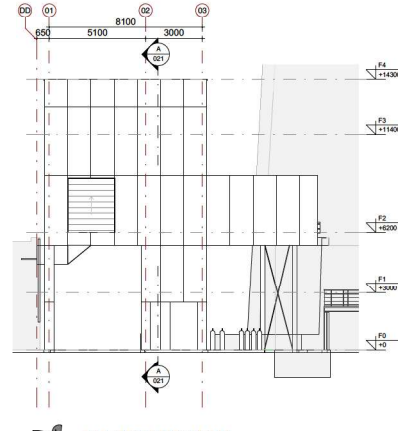

**ELEVATION NORTH**  
1 : 100

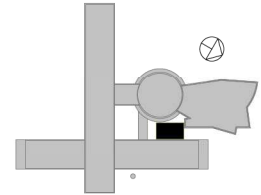

- Dimensions and Levels to be checked on site!
- All dimensions and levels are in millimeters (mm).
- Clearings are not to be scaled, unless dimensions should be followed and verified with the details.
- All equipment and equipment related building services are indicative.
- Exact dimensions and positions will be determined.

RID will release this document with purpose AFC (Approved for Construction) after the detailed engineering in Phase 2 is finalised and approved.

REV.	DATE	DESCRIPTION	Drawn by	Checked by	Issued by	Approved by
B	2015-07-10	Basic Design Final	DGJ	RH-03-V	MW	MW
PT	2015-08-22	Revision 01	DGJ	RH-03-V	MW	MW
PR	2015-09-27	Final Issue	DGJ	RH-03-V	MW	MW

**OYSTER PROJECT**

EMPLOYER:

CONTRACTOR:

SUBCONTRACTOR:

This document is the property of Korea Atomic Energy Research Institute (KAERI), Hyundai Engineering & Construction Co. (HECC), and Hyundai Engineering Co. (HEC) and is to be used only for the purpose of the agreement with KAERI, HECC, and HEC pursuant to which it is drafted.

SAFETY CLASS	QUALITY CLASS	ASSEMBLY DRAWING NO.	TITLE	REV.	DATE	ISSUED BY	CHECKED BY
			<b>CNS UTILITY BLDG</b> <b>ARCHITECTURAL - ELEVATIONS</b>				
			OYSTER-EA-CBU-DW-011	0	A1	1/1	100

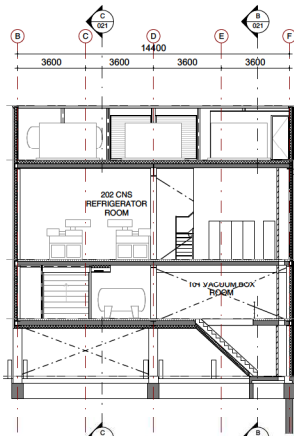

SECTION A-A  
1:100

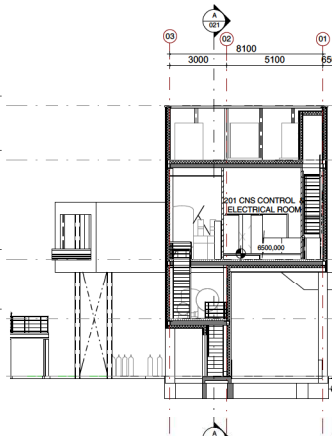

SECTION B-B  
1:100

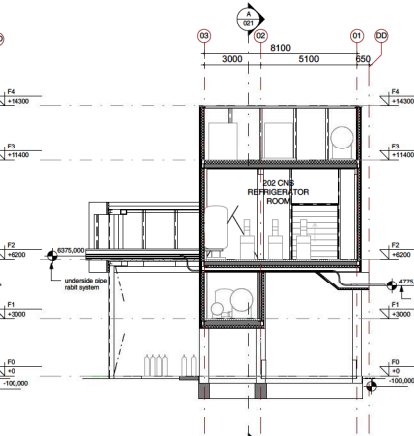

SECTION C-C  
1:100

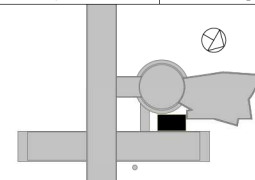

**LEGEND**

- Exterior Wall, Fire protection 60 min.: (inside to outside)
  - Stone cement panel 25mm
  - window frame and external wood insulation 140mm
  - horizontal powercoat HD 15mm
  - all layer 50mm ext. Horizontal Bracing for Facade Panel
  - facade Panel
- Exterior Wall, Fire protection 60 min.: (inside to outside)
  - window frame and external wood insulation 40mm
  - horizontal powercoat HD 15mm
  - all layer 50mm ext. Horizontal Bracing for Facade Panel
  - facade Panel
  - all facade coverage of columns and beams
- Interior Fire protection 60 min. panel
- Interior partition wall
- pour concrete floor slab
- screwed floor, epoxy

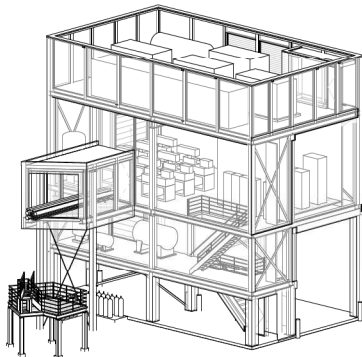

ISOMETRIC VIEW 1

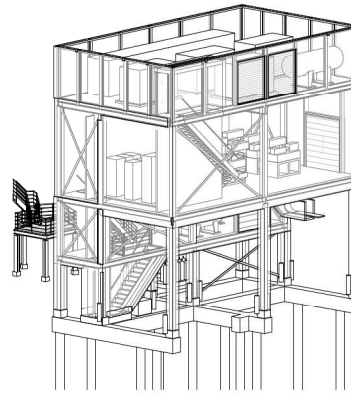

ISOMETRIC VIEW 2

- Dimensions and Levels to be checked on site!
- All dimensions and levels are in millimeters (mm).
- Coverings are not to be located, unless dimensions should be followed and verified with the details.
- All equipment and equipment related building services are indicative.
- Exact dimensions and positions will to be determined.

RID will release this document with purpose AFG (Approved for Construction) after the detailed engineering in Phase 2 is finalised and approved.

REV.	DATE	DESCRIPTION	DESIGNED	CHECKED	APPROVED
01	2015-07-10	Initial Design - Final	[Signature]	[Signature]	MW
02	2015-05-22	Revision 'B'	[Signature]	[Signature]	MW
03	2015-05-27	Final Issue	[Signature]	[Signature]	MW

**OYSTER PROJECT**

EMPLOYER: KAERI TU Delft

CONTRACTOR: KAERI HYUNDAI HYUNDAI

SUBCONTRACTOR: Royal HaskoningDHV

This document is the property of Korea Atomic Energy Research Institute (KAERI), Hyundai Engineering & Construction Co. (HECC), and Hyundai Engineering Co. (HEC) and is to be used only for the purpose of the agreement with KAERI, HECC, and HEC pursuant to which it is furnished.

SAFETY CLASS	QUALITY CLASS	ASSEMBLY DRAWING NO.	TITLE	REV.	DATE
			CNS UTILITY BLDG ARCHITECTURAL - SECTIONS AND ISO VIEWS	01	1/1/1
			PRODUCTION DRAWING NO.		
			OYSTER-EA-CBU-DW-021		

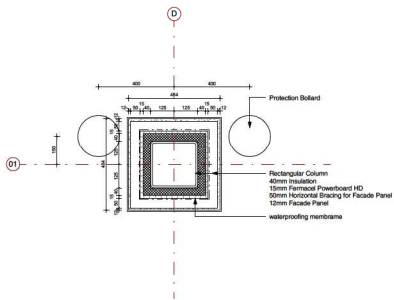

Detail H1  
1 : 10

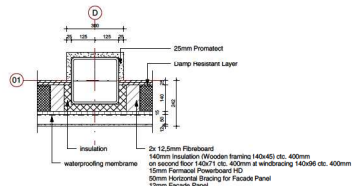

Detail H2  
1 : 10

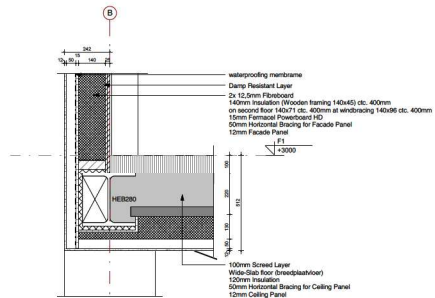

Detail V1  
1 : 10

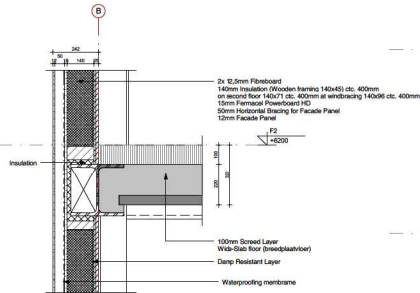

Detail V2  
1 : 10

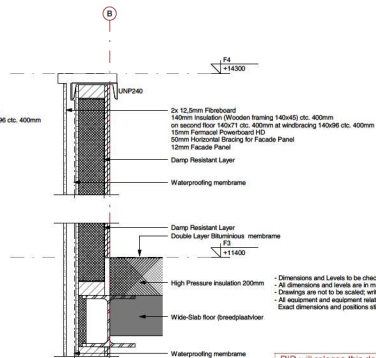

Detail V3  
1 : 10

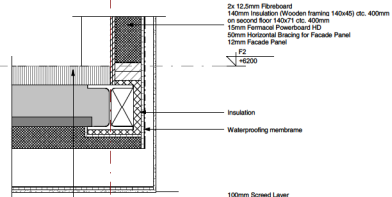

Detail V4  
1 : 10

- Dimensions and Levels to be checked on site!  
- All dimensions and levels are in millimeters (mm).  
- Drawings are not to be scaled, written dimensions should be followed and verified with the details.  
- All equipment and equipment related building services are indicative.  
- Exact dimensions and positions will to be determined.

RID will release this document with purpose AFC (Approved for Construction) after the detailed engineering in Phase 2 is finalised and approved.

REV	DATE	DESCRIPTION	Drawn by	Checked by	Approved by	Authorised by
D	2015-07-10	Basic Design Final	DGJ	RH-DH-V	MW	MW
P1	2015-03-22	Revision B	DGJ	RH-DH-V	MW	MW
P2	2015-03-27	Final Takeup	DGJ	RH-DH-V	MW	MW

EMPLOYER:		CONTRACTOR:		SUBCONTRACTOR:	
KAERI TU Delft		KAERI HYUNDAI Research Institute HYUNDAI Engineering & Construction Co., Ltd.		Royal Hackingtech DRV	

This document is the property of Korea Atomic Energy Research Institute (KAERI), Hyundai Engineering & Construction Co. (HEEC), and Hyundai Engineering Co. (HEC) and is to be used only for the purpose of the agreement with KAERI, HEEC, and HEC pursuant to which it is furnished.

SAFETY CLASS	QUALITY CLASS	ASSIGNED DRAWING NO.	TITLE	SCALE	SHEET NO.	TOTAL SHEETS
			CNS UTILITY BLDG ARCHITECTURAL - DETAILS		0	10
PRODUCTION	DRAWING NO.	REV	SCALE	SHEET NO.	SCALE	
					OYSTER-EA-CBU-DW 031	

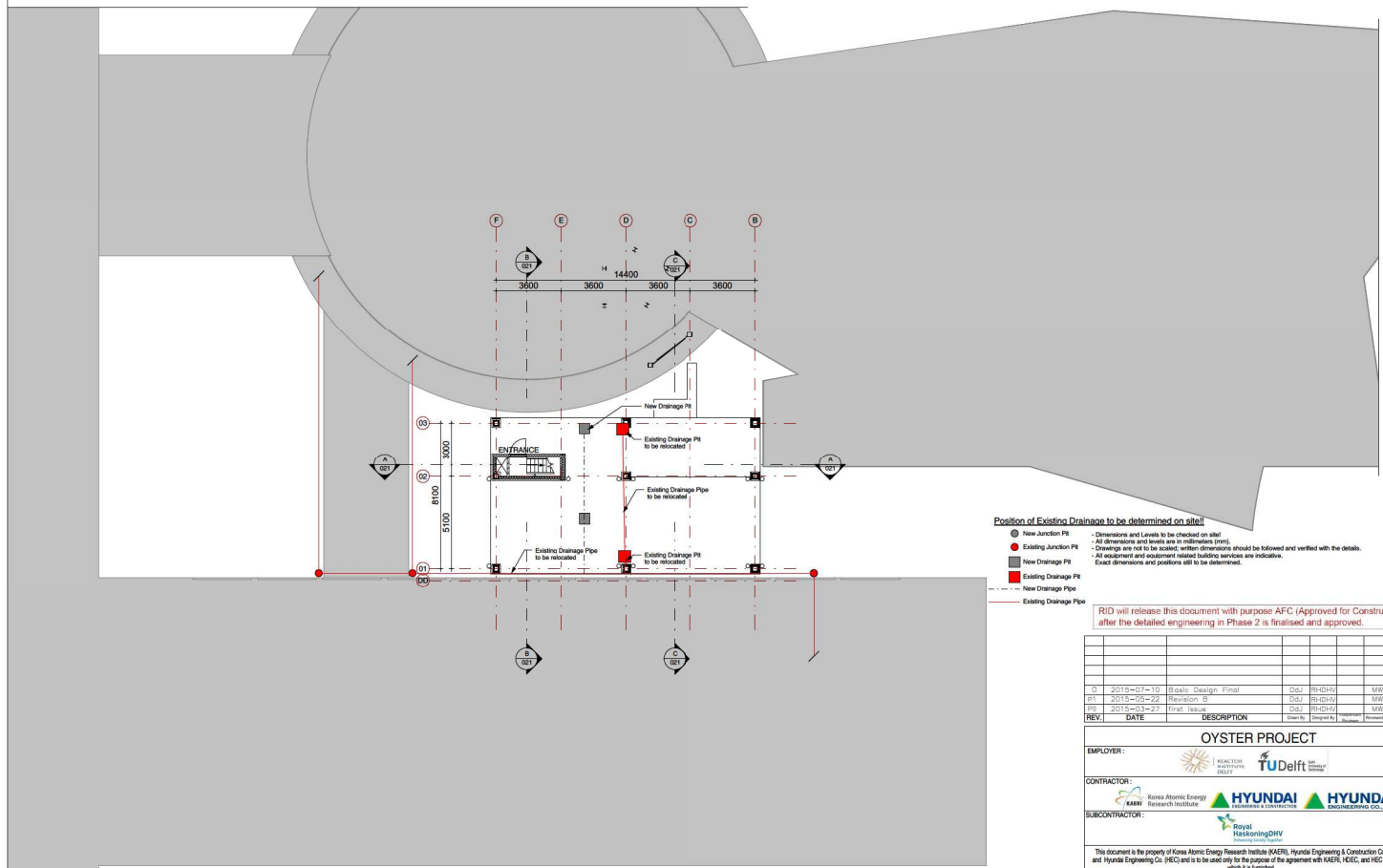

- Position of Existing Drainage to be determined on site!**
- New Junction Pit
  - Existing Junction Pit
  - New Drainage Pit
  - Existing Drainage Pit
  - New Drainage Pipe
  - Existing Drainage Pipe
- Dimensions and Levels to be checked on site!
  - All dimensions and levels are in millimeters (mm).
  - Drawings are not to be scaled, written dimensions should be followed and verified with the details.
  - All equipment and equipment related building services are indicative.
  - Exact dimensions and positions will be determined.

RID will release this document with purpose AFC (Approved for Construction) after the detailed engineering in Phase 2 is finalised and approved.

REV.	DATE	DESCRIPTION	Drawn by	Checked by	Approved by	Discipline
01	2018-07-10	Block Design Final	GSJ	RHCH+H	MW	MW
02	2018-08-22	Revision 01	GSJ	RHCH+H	MW	MW
03	2018-08-27	Final Issue	GSJ	RHCH+H	MW	MW

**OYSTER PROJECT**

**EMPLOYER:** KAERI TU Delft

**CONTRACTOR:** Korea Atomic Energy Research Institute HYUNDAI

**SUBCONTRACTOR:** Regal RiskcontingDHV

This document is the property of Korea Atomic Energy Research Institute (KAERI), Hyundai Engineering & Construction Co. (HEC), and Hyundai Engineering Co. (HEC) and is to be used only for the purpose of the agreement with KAERI, HEC, and HEC pursuant to which it is furnished.

SHEET NO.	QUALITY CHECK	ASSEMBLY DRAWING NO.	TITLE	PROJ.	REV.	SHEET	SCALE
			<b>CNS UTILITY BLDG ARCHITECTURAL - DRAINAGE</b>				
			OYSTER-EA-CBU-DW 041		01	111	100

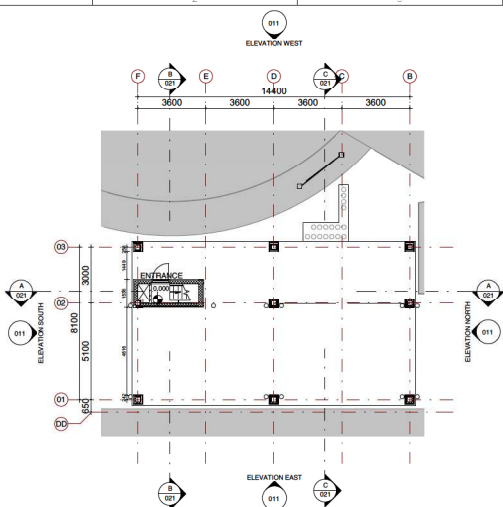

**GROUND FLOOR**  
1 : 100

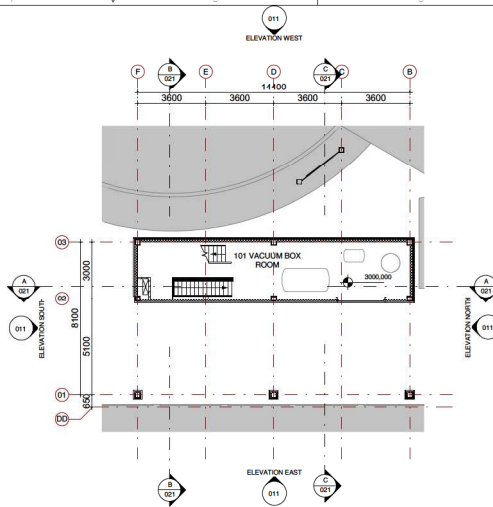

**FIRST FLOOR**  
1 : 100

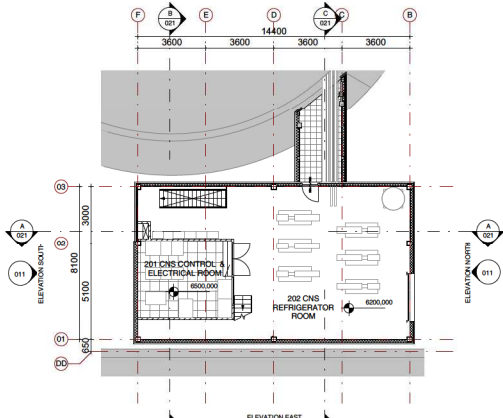

**SECOND FLOOR**  
1 : 100

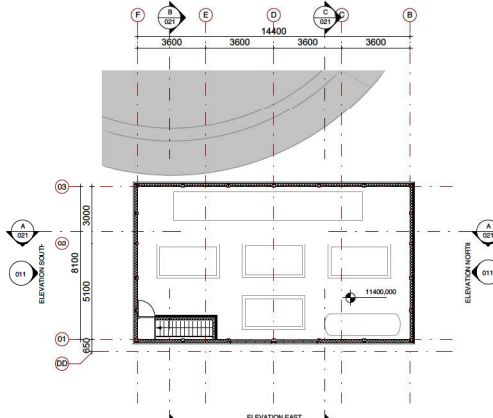

**ROOF FLOOR**  
1 : 100

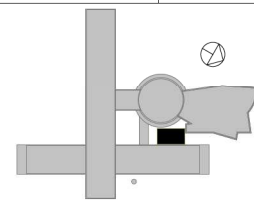

**LEGEND**

- Exterior Wall, Fire protection 60 min.; (inside to outside)
  - Base cement panel 25mm
  - Insulation frame and mineral wool insulation 140mm
  - Ferrimetal powderpanel HD 15mm
  - Air barrier 50mm incl. Horizontal Bracing for Facade Panel
  - facade Panel
- Exterior Wall, Fire protection 60 min.; (outside to inside)
  - Insulation frame and mineral wool insulation 140mm
  - Ferrimetal powderpanel HD 15mm
  - Air barrier 50mm incl. Horizontal Bracing for Facade Panel
  - facade Panel
- Interior Fire protection (60 min. panel)
- Interior partition wall
- poured concrete floor slab
- screed floor, epoxy

- Dimensions and Levels to be checked on site!
- All dimensions and levels are in millimeters (mm).
- Changes are not to be made without written dimensions should be followed and verified with the details.
- All equipment and equipment related building services are indicated.
- Exact dimensions and positions still to be determined.

RID will release this document with purpose AFC (Approved for Construction) after the detailed engineering in Phase 2 is finalised and approved.

REV.	DATE	DESCRIPTION	Drawn By	Checked By	Approved By	Approved Date
0	2015-07-10	Basic Design - Final	DdL	RH-DH	MW	MW
01	2015-08-22	Revision 'E'	DdL	RH-DH	MW	MW
02	2015-03-27	Final Issue	DdL	RH-DH	MW	MW

**OYSTER PROJECT**

EMPLOYER: KAERI, REACTOR RESEARCH DEPT., TU Delft

CONTRACTOR: KAERI, Korea Atomic Energy Research Institute, HYUNDAI ENGINEERING & CONSTRUCTION CO., LTD., HYUNDAI CONSTRUCTION CO., LTD.

SUBCONTRACTOR: Royal HaskoningDHV

This document is the property of Korea Atomic Energy Research Institute (KAERI), Hyundai Engineering & Construction Co. (HEC), and Hyundai Engineering Co. (HEC) and is to be used only for the purpose of the agreement with KAERI, HEC, and HEC pursuant to HEC's Intellectual Property Policy.

SHEET NO.	QUANTITY	ASSEMBLY DRAWING NO.	TITLE
01	1		CNS UTILITY BLDG ARCHITECTURAL - EQUIPMENT LAYOUT
PRODUCTION DRAWING NO.			OYSTER-EA-CBU-DW 051
REV. DATE			01/1/1 100

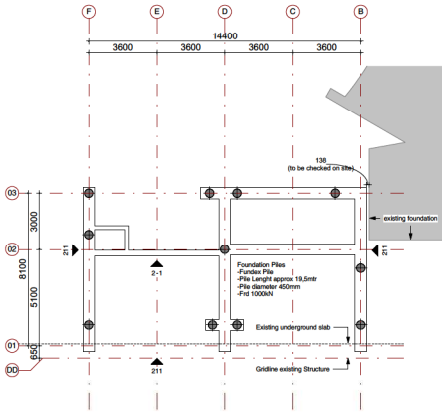

**FOUNDATION**  
1 : 100

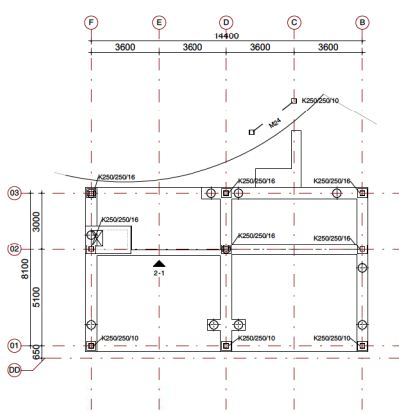

**GROUND FLOOR**  
1 : 100

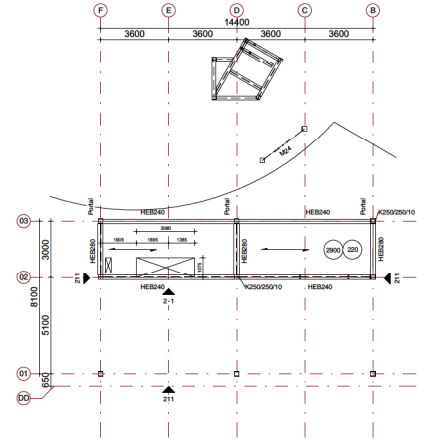

**FIRST FLOOR**  
1 : 100

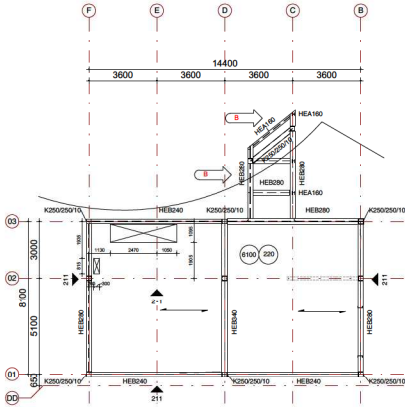

**SECOND FLOOR**  
1 : 100

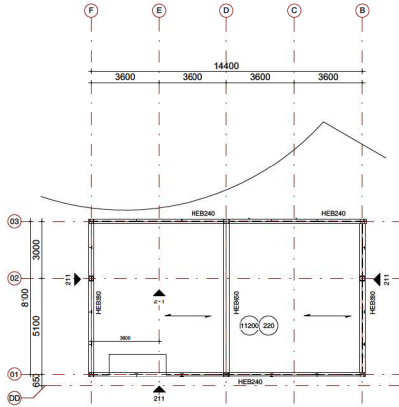

**THIRD FLOOR**  
1 : 100

- Dimensions and Levels to be checked on site!
- All dimensions and levels are in millimeters (mm).
- Coverings are not to be scaled, written dimensions should be followed and verified with the details.
- All equipment and equipment related building services are indicated.
- Exact dimensions and positions will be determined.
- All Columns to be filled with unreinforced concrete C35/45
- All Concrete C35/45

RID will release this document with purpose AFC (Approved for Construction) after the detailed engineering in Phase 2 is finalised and approved.

REV	DATE	DESCRIPTION	Prepared	Checked	Reviewed	Approved
0	2010-07-10	Basic Design Final	DSJ	RHDH	MW	MW
1	2010-09-22	Revision B	DSJ	RHDH	MW	MW
2	2010-03-27	Final Issue	DSJ	RHDH	MW	MW

**OYSTER PROJECT**

EMPLOYER: KAERI KOREAN ATOMIC ENERGY RESEARCH INSTITUTE TU Delft

CONTRACTOR: KAERI Korea Atomic Energy Research Institute HYUNDAI Engineering & Construction Co., Ltd. HYUNDAI Engineering & Construction Co., Ltd.

SUBCONTRACTOR: Sigal HaskoningDHV

This document is the property of Korea Atomic Energy Research Institute (KAERI), Hyundai Engineering & Construction Co. (HEC), and Hyundai Engineering Co. (HEC) and is to be used only for the purpose of the agreement with KAERI, HEC, and HEC pursuant to which it is furnished.

SHEET NO.	QUALITY CHECK	ASSEMBLY DRAWING NO.	TITLE	REV.	DATE	SHEET	SCALE
			CNS UTILITY BLDG STRUCTURAL - FLOOR PLANS	0	A1	11	100
PROJECTION	DRAWINGS NO.	OYSTER-EA-CBU-DW 201					



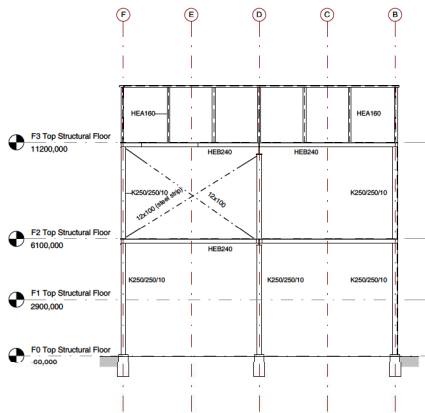

**AXIS 01**  
1: 100

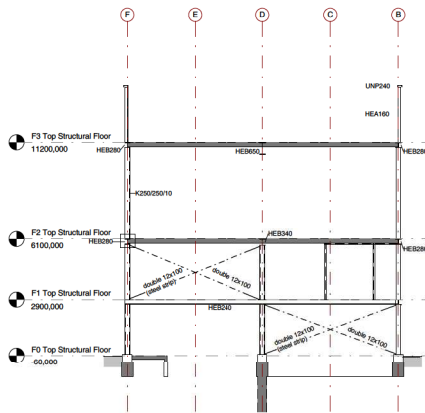

**AXIS 02**  
1: 100

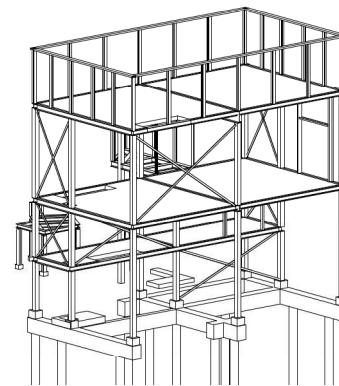

**ISOMETRIC VIEW**

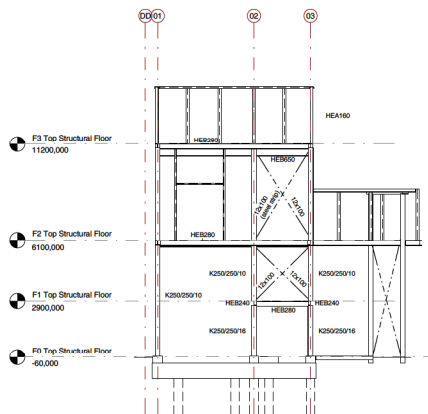

**AXIS a**  
1: 100

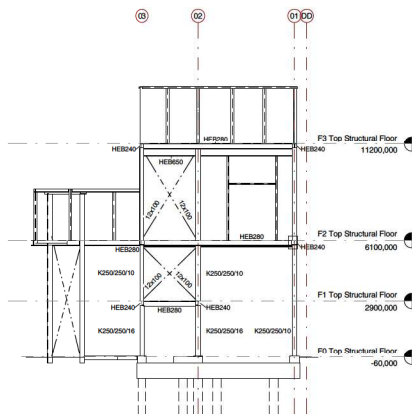

**AXIS e**  
1: 100

- Dimensions and Levels to be checked on site!
- All dimensions and levels are in millimeters (mm).
- Coverings are not to be added, unless dimensions should be followed and verified with the details.
- All equipment and equipment related building services are indicative.
- Exact dimensions and positions will to be determined.
- All Columns to be filled with unreinforced concrete C25/30
- All Concrete C25/30

R/D will release this document with purpose AFC (Approved for Construction) after the detailed engineering in Phase 2 is finalised and approved.

REV.	DATE	DESCRIPTION	By	Checked	Approved	Reviewed
B	2015-07-10	Basic Design Final	DSJ	PH-DV	MW	MW
PT	2015-08-22	Revision 01	DSJ	PH-DV	MW	MW
PR	2015-03-27	Final Issue	DSJ	PH-DV	MW	MW

**OYSTER PROJECT**

EMPLOYER:

CONTRACTOR:

SUBCONTRACTOR:

This document is the property of Korea Atomic Energy Research Institute (KAERI), Hyundai Engineering & Construction Co. (HECC), and Hyundai Engineering Co. (HEC) and is to be used only for the purpose of the agreement with KAERI, HECC, and HEC pursuant to which it is issued.

SAFETY CLASS	QUALITY CLASS	ASSEMBLY DRAWING NO.	TITLE
			<b>CNS UTILITY BLDG STRUCTURAL - SECTIONS AND ISO VIEW</b>
PRODUCTION	DESIGNED BY	PROJECT NO.	REV. / DATE / SPECIFICATION
		OYSTER-EA-CBU-DW 211	0 / A1 / 1/1 / 100



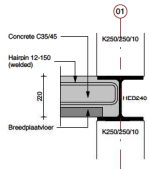

**Detail S-V1**  
1:10

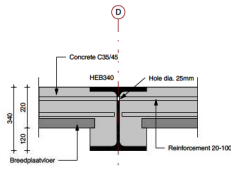

**Detail S-V2**  
1:10

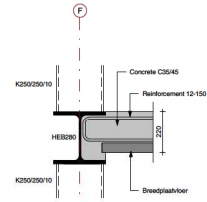

**Detail S-V3**  
1:10

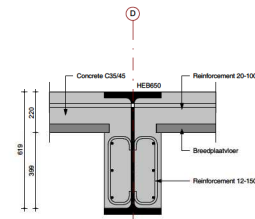

**Detail S-V4**  
1:10

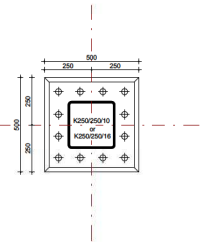

**Detail S-H1**  
1:10

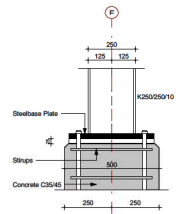

**Detail S-V5**  
1:10

- Dimensions and Levels to be checked on site!
- All dimensions and levels are in millimeters (mm).
- Coverings are not to be scaled, written dimensions should be followed and verified with the details.
- All equipment and equipment related building services are indicative.
- Exact dimensions and positions will to be determined.
- All Columns to be filled with unreinforced concrete C35/45
- All Concrete C35/45

[RID will release this document with purpose AFC (Approved for Construction) after the detailed engineering in Phase 2 is finalised and approved.]

REV.	DATE	DESCRIPTION	Drawn by	Checked by	Approved by	Checked by
01						
02						
03						
04						
05						
06						
07						
08						
09						
10						
11						
12						
13						
14						
15						
16						
17						
18						
19						
20						
21						
22						
23						
24						
25						
26						
27						
28						
29						
30						
31						
32						
33						
34						
35						
36						
37						
38						
39						
40						
41						
42						
43						
44						
45						
46						
47						
48						
49						
50						
51						
52						
53						
54						
55						
56						
57						
58						
59						
60						
61						
62						
63						
64						
65						
66						
67						
68						
69						
70						
71						
72						
73						
74						
75						
76						
77						
78						
79						
80						
81						
82						
83						
84						
85						
86						
87						
88						
89						
90						
91						
92						
93						
94						
95						
96						
97						
98						
99						
100						

**OYSTER PROJECT**

**EMPLOYER:** KAERI, TU Delft

**CONTRACTOR:** KAERI, HYUNDAI ENGINEERING & CONSTRUCTION CO., LTD.

**SUBCONTRACTOR:** Regal Riskcontrolling/DHV

This document is the property of Korea Atomic Energy Research Institute (KAERI), Hyundai Engineering & Construction Co. (HEC), and Hyundai Engineering Co. (HEC) and is to be used only for the purpose of the agreement with KAERI, HEC, and HEC pursuant to which it is furnished.

<b>SAFETY CLASS</b>	<b>QUALITY CLASS</b>	<b>ASSEMBLY DRAWING NO.</b>	<b>TITLE</b>
			<b>CNS UTILITY BLDG STRUCTURAL - DETAILS</b>
<b>PROJECTION</b>	<b>DEPARTING NO.</b>	<b>OYSTER-EA-CBU-DW 221</b>	<b>REV. NO. SHEET SCALE</b>
			<b>0   A1   1/1   10</b>